



2021 PARARORANGI ROAD RALLYSPRINT SAFETY PLAN

1. INTRODUCTION

1.1 Authority: In accordance with the current New Zealand Motorsport Manual Appendix Two Schedule H this plan sets out the systems that are in place and specifies the processes to use in the event of any injury accident for competitors, officials and the public. The Motorsport NZ Permit Number is 210165

1.2 Event Control Headquarters: The event will be held on Pararorangi Road, Waituna West, Feilding, with documentation at the event HQ situated just before the start line on the bridge north of the junction with Arapata Road.

Event Organiser: Trevor Weir 027 387 9569

Clerk of the Course: Rod Bracegirdle 027 206 9268

Event Secretary: Jeff Braid 027 477 3337

Safety Officer: Andrew Francis 027 490 1066

1.3 Safety Services Contact Details:

(a) **Police:** Feilding Police 06 323 6363

(b) **Hospital:** Palmerston North Hospital 06 356 9169

(c) **Fire Service:** Feilding Fire Station 06 323 4166

(d) **Medical services:** ProMed 0508 77 66 33

1.4 Event Intervention: Recovery vehicle and double cab ute at the start line and a minimum of one other vehicle at the mid-point. Both vehicles will be equipped with fire extinguishers and tow strops

1.5 Communication Network: Communication will be by radio from Event Control. Radios will be issued to the Clerk of the Course, start line, mid-point and finish marshals, rescue, chief medical officer and the event organizer. A radio check will be performed before the sighting run.

2. VENUE

2.1 Location: Pararorangi Road, Waituna West, Feilding (grid reference 40°03'14.6"S 175°35'57.3"E). 27 km north of Feilding.

2.2 Course - Length and Surface: The length of course is approximately 5.5km, 100% gravel.

2.3 Vehicle Access and Egress to Venue: Access to the venue is via Williamson Road off SH54 or Makino Road which links to Short Road and Dunolly Road.

2.4 Venue Security:

- (1) **Road Closure:** Manawatu District Council, Martin Skinner 0274 921 487
 - (a) **Road closure schedule and conditions:** Closure from 8.00am to 5.00pm under Section 342 (b) and the 10th Schedule of the Local Government Act 1974
 - (b) **Road closure marshal requirements:** Two marshals situated adjacent to the start line will control the road closure
- (2) **Spectator Control:** Spectators will be advised of safe viewing practices at Control HQ

2.5 Competition manning levels:

- (a) **Start line:** Two marshals, one to hold waiting competitors and the other to line the cars up
- (b) **Finish line:** Two marshals, one observing the finish and the other recording and radioing results
- (c) **Intermediate Marshal posts:** A minimum of one intermediate posts at approximately 2km into the run

2.6 **Course Clearance:** Course clearances will be performed by the recovery vehicle (Andrew Francis 027 490 1066) at the conclusion of each run and after any incident that stops a run.

2.7 Venue Layout:

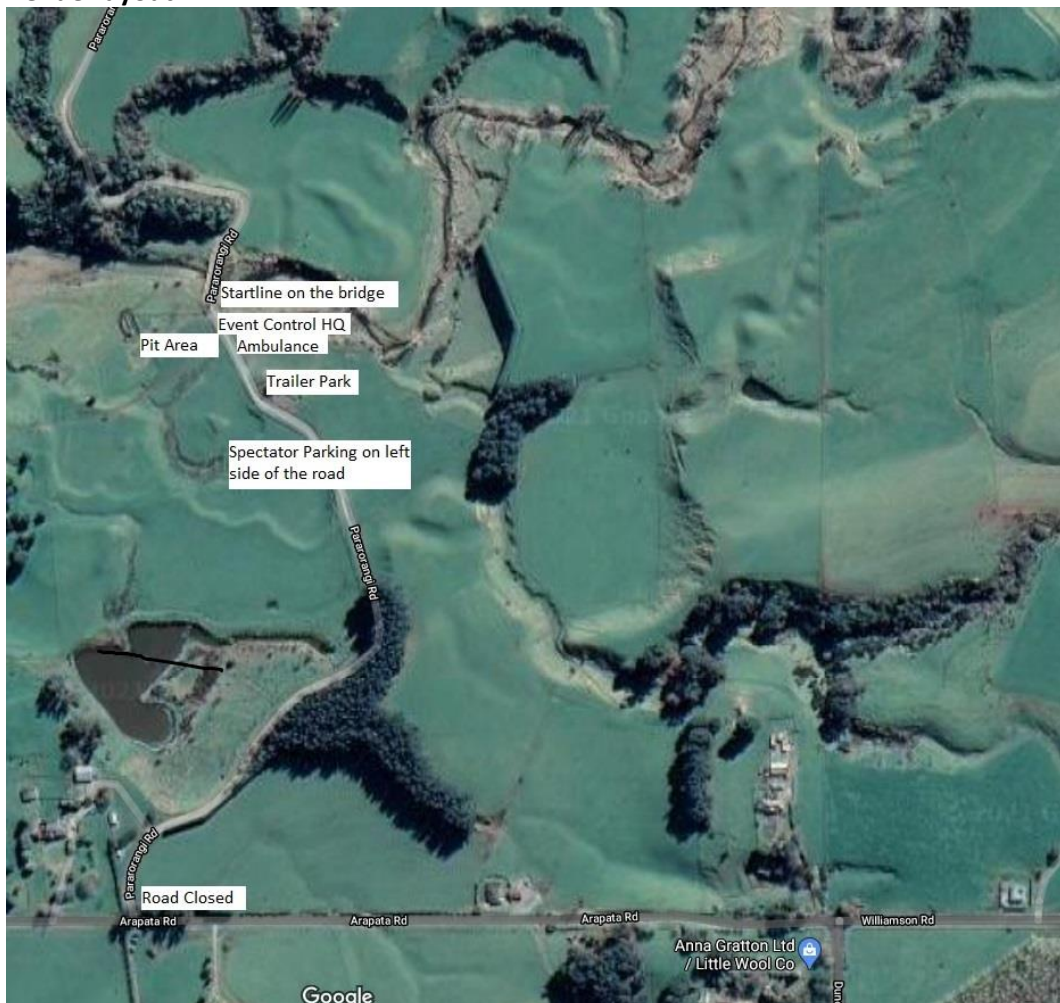

SPECTATOR AREAS

There are no organized spectator areas. Spectators will be handed a copy of the Motorsport NZ Rally Safety brochure at Control HQ advising best viewing practice.

4. SAFETY OF OFFICIALS AND COMPETITORS

4.1 Officials and Marshal Training Briefings: A marshal briefing will be undertaken to ensure that all officials controlling the event and particularly those at spectator viewing points are fully aware of safety requirements.

4.2 Competitors Safety: The event will be conducted in accordance with the requirements of the current Appendix Five Schedule C Part 1 Article 7. A competitors briefing will be held prior to the commencement of the event outlining the event procedures with emphasis on all safety aspects.

